

Sinterklaas kapoentje, bone bone

♩ = 60

- Alto Saxophone 1Eb**: Treble clef, 6/8 time, playing a melodic line with eighth and quarter notes.
- Alto Saxophone 2Eb**: Treble clef, 6/8 time, playing a similar melodic line to the first saxophone.
- Trompet 1Bb**: Treble clef, 6/8 time, playing a melodic line.
- Trompet 2Bb**: Treble clef, 6/8 time, playing a melodic line.
- Euphonium 1Bb**: Treble clef, 6/8 time, playing a melodic line with some phrasing slurs.
- Euphonium 2Bb**: Treble clef, 6/8 time, playing a melodic line with some phrasing slurs.
- Trombone 1C**: Bass clef, 6/8 time, playing a rhythmic pattern of eighth notes.
- Trombone 2C**: Bass clef, 6/8 time, playing a rhythmic pattern of eighth notes.
- Trombone 3C**: Bass clef, 6/8 time, playing a rhythmic pattern of eighth notes.
- Bas Bb**: Bass clef, 6/8 time, playing a melodic line.
- Bass Bb**: Bass clef, 6/8 time, playing a melodic line.

8 9

Alto Sax.

Alto Sax.

Tpt.

Tpt.

Euph.

Euph.

Tbn.

Tbn.

Tbn.

Sousa.

Bass

Dr.

Detailed description of the musical score: This page contains measures 8 through 17 of a musical score. The key signature is one sharp (F#) and the time signature is 2/4. Measure 9 is the first measure of a new section, indicated by a circled '9'. The Alto Saxophone parts (top two staves) play a melodic line with eighth and sixteenth notes. The Trumpet parts (middle two staves) play a similar melodic line. The Euphonium parts (next two staves) play a more rhythmic line with quarter and eighth notes. The Trombone parts (bottom three staves) play a rhythmic line with eighth notes and rests. The Sousaphone part (second from bottom) plays a simple bass line. The Bass part (third from bottom) plays a simple bass line. The Drum part (bottom) plays a complex rhythmic pattern with eighth and sixteenth notes.

Alto Saxophone 1Eb

Sinterklaas kapoentje, bone bone

♩. = 60

7

9

12

Alto Saxophone 2E♭

Sinterklaas kapoentje, bone bone

♩. = 60

7

9

12

Trompet 2Bb

Sinterklaas kapoentje, bone bone

♩. = 60

7

9

12

Euphonium 1B♭

Sinterklaas kapoentje, bone bone

♩. = 60

7

9

12

Euphonium 2B♭

Sinterklaas kapoentje, bone bone

♩. = 60

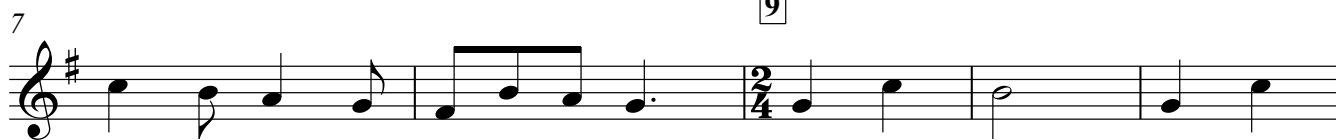

Trombone 2C

Sinterklaas kapoentje, bone bone

♩. = 60

Trombone 3C

Sinterklaas kapoentje, bone bone

♩. = 60

5

9

9

13

Bas Bb

Sinterklaas kapoentje, bone bone

♩. = 60

8

9

12

Bass Bb

Sinterklaas kapoentje, bone bone

♩. = 60

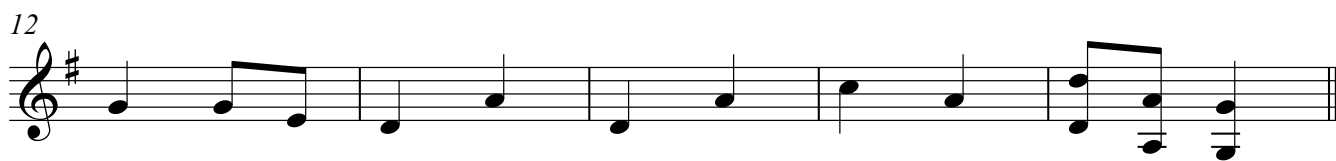
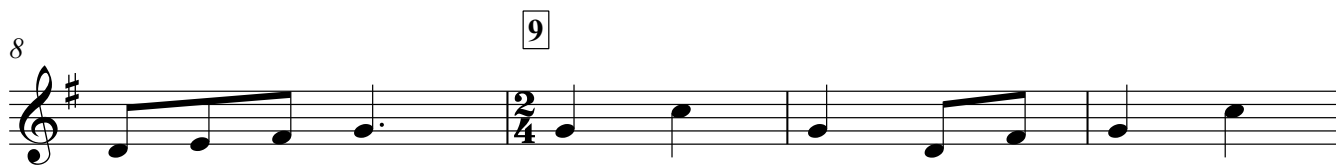

Drum Set

Sinterklaas kapoentje, bone bone

♩ = 60

5

9

13

Daar wordt aan de deur geklopt

$\text{♩} = 140$ rit.

The score is for a 3/4 time piece in D major. It features the following parts:

- Alto Saxophone 1Eb**: Melodic line with eighth and quarter notes, including a trill in the final measure.
- Alto Saxophone 2Eb**: Similar melodic line to the first saxophone.
- Trompet 1Bb**: Melodic line with eighth and quarter notes.
- Trompet 2Bb**: Melodic line with eighth and quarter notes.
- Euphonium 1Bb**: Harmonic accompaniment with quarter and eighth notes.
- Euphonium 2Bb**: Harmonic accompaniment with quarter and eighth notes.
- Trombone 1C**: Harmonic accompaniment with quarter notes and a *tr* marking.
- Trombone 2C**: Harmonic accompaniment with quarter notes and a *tr* marking.
- Trombone 3C**: Harmonic accompaniment with quarter notes and a *tr* marking.
- Bas Bb**: Bass line with quarter and eighth notes.
- Bass Bb**: Bass line with quarter and eighth notes.
- Drum Set**: Rhythmic accompaniment with a *tr* marking.

Alto Saxophone 1Eb

Daar wordt aan de deur geklopt

$\text{♩} = 140$

7

4

rit.

Alto Saxophone 2E♭

Daar wordt aan de deur geklopt

♩ = 140

7

4

rit.

Trompet 1B \flat

Daar wordt aan de deur geklopt

$\text{♩} = 140$

7

4

rit.

Trompet 2Bb

Daar wordt aan de deur geklopt

$\text{♩} = 140$

7

4

rit.

Euphonium 1B \flat

Daar wordt aan de deur geklopt

$\text{♩} = 140$

8

13

rit.

Euphonium 2B♭

Daar wordt aan de deur geklopt

♩ = 140

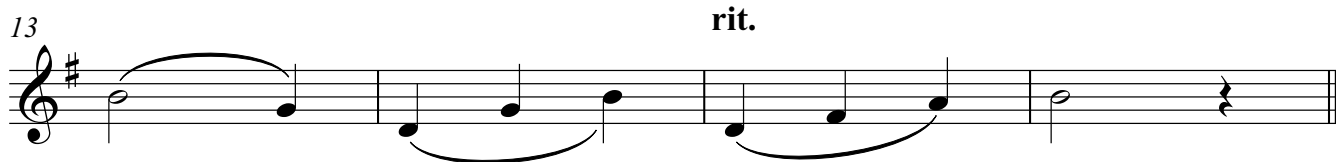

Trombone 1C

Daar wordt aan de deur geklopt

♩ = 140

7

12

rit.

Trombone 2C

Daar wordt aan de deur geklopt

♩ = 140

7

12

rit.

Trombone 3C

Daar wordt aan de deur geklopt

♩ = 140

7

12

rit.

Bas Bb

Daar wordt aan de deur geklopt

♩ = 140

7

12

rit.

Bass Bb

Daar wordt aan de deur geklopt

♩ = 140

7

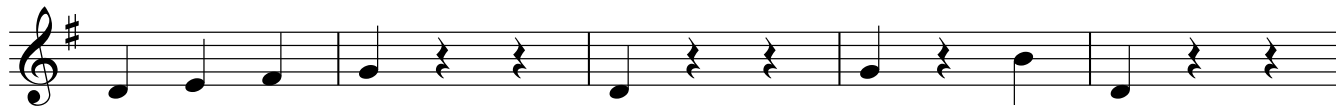

12

rit.

Drum Set

Daar wordt aan de deur geklopt

♩ = 140

7

12 rit.

Dag Sinterklaasje

♩ = 120

9

Alto Saxophone 1Eb

Dag Sinterklaasje

$\text{♩} = 120$

8

13

Alto Saxophone 2E♭

Dag Sinterklaasje

♩. = 120

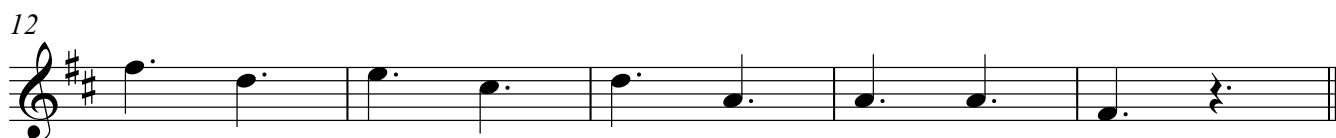

Trompet 1B \flat

Dag Sinterklaasje

$\text{♩} = 120$

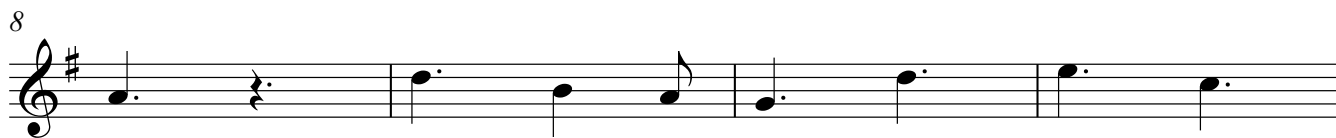

Trompet 2B♭

Dag Sinterklaasje

♩. = 120

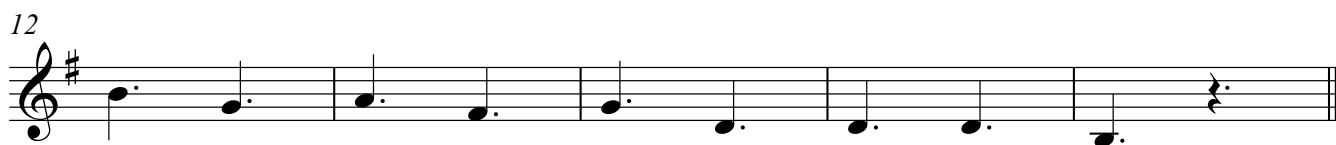

Euphonium 1B♭

Dag Sinterklaasje

♩. = 120

Euphonium 2B♭

Dag Sinterklaasje

♩. = 120

9

Trombone 1C

Dag Sinterklaasje

♩. = 120

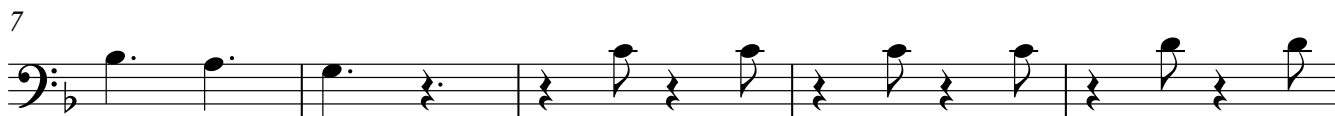

Trombone 2C

Dag Sinterklaasje

♩ = 120

7

12

Trombone 3C

Dag Sinterklaasje

♩. = 120

7

12

Bas Bb

Dag Sinterklaasje

♩. = 120

8

12

Bass Bb

Dag Sinterklaasje

♩. = 120

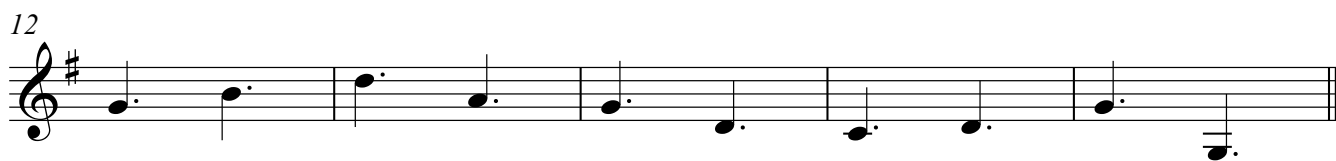
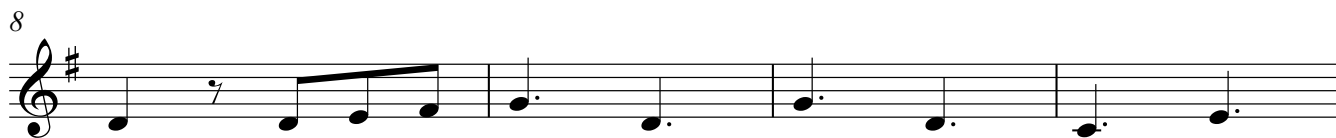

Drum Set

Dag Sinterklaasje

$\text{♩} = 120$

7

12

Zie ginds komt de stoomboot

10

♩ = 150

This musical score is for the piece "Zie ginds komt de stoomboot" (No. 10), with a tempo of 150 beats per minute. The score is arranged for a band and includes the following parts:

- Alto Saxophone 1Eb**: Melodic line with various articulations and dynamics.
- Alto Saxophone 2Eb**: Harmonic support and melodic counterpoint.
- Trompet 1Bb** and **Trompet 2Bb**: Harmonic support and rhythmic patterns.
- Euphonium 1Bb** and **Euphonium 2Bb**: Harmonic support and rhythmic patterns.
- Trombone 1C**, **Trombone 2C**, and **Trombone 3C**: Harmonic support and rhythmic patterns.
- Bas Bb** and **Bass Bb**: Harmonic support and rhythmic patterns.
- Drum Set**: Rhythmic accompaniment with various drum patterns and dynamics.

Alto Saxophone 1Eb

Zie ginds komt de stoomboot

♩ = 150

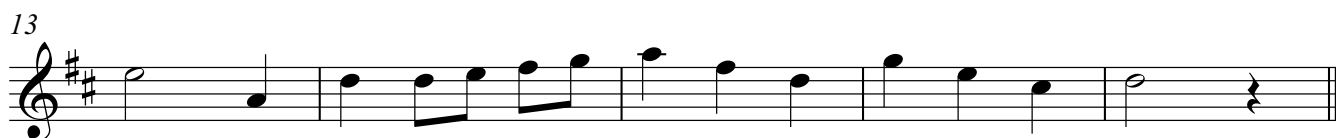
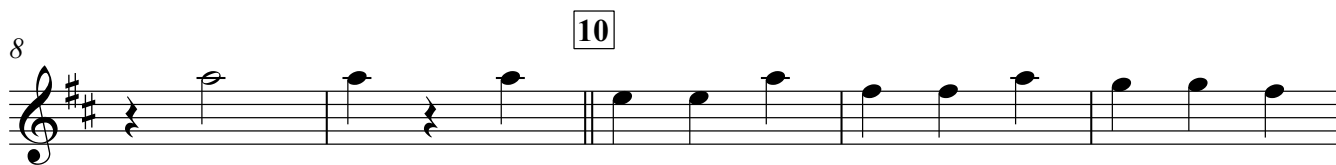

Alto Saxophone 2E♭

Zie ginds komt de stoomboot

♩ = 150

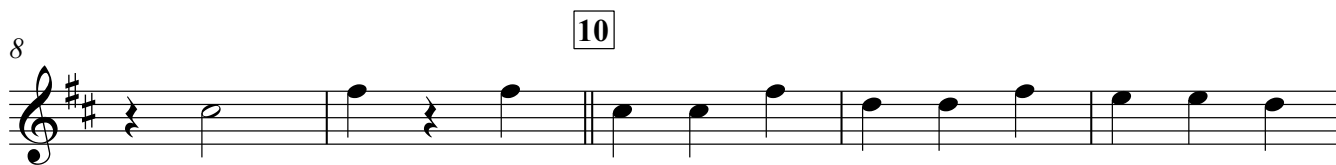

10

13

Trompet 1Bb

Zie ginds komt de stoomboot

♩ = 150

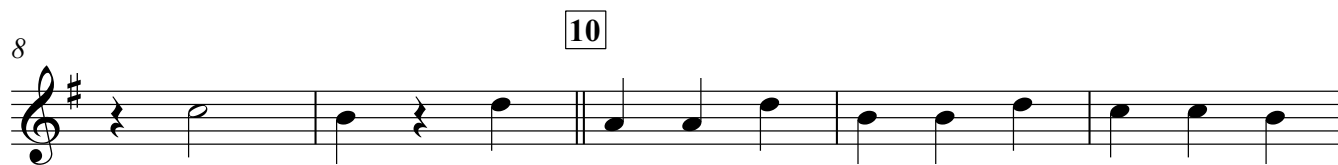

Trompet 2Bb

Zie ginds komt de stoomboot

♩ = 150

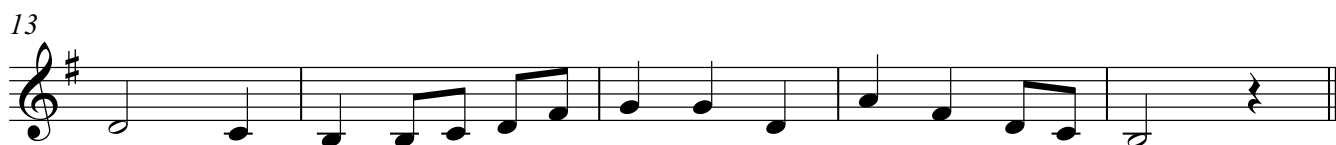
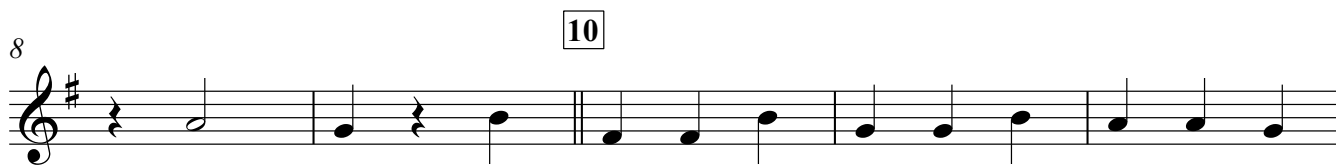

Euphonium 1B♭

Zie ginds komt de stoomboot

♩ = 150

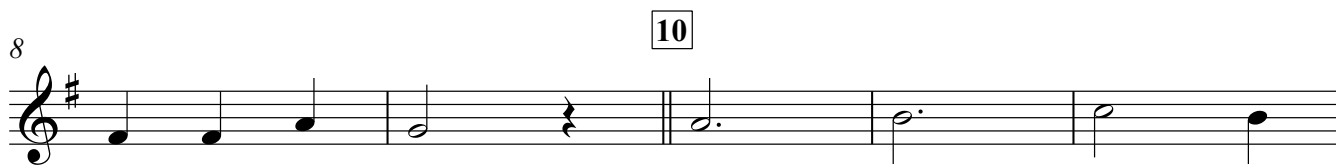
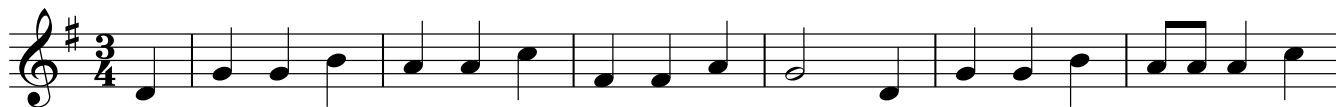

Euphonium 2B \flat

Zie ginds komt de stoomboot

$\text{♩} = 150$

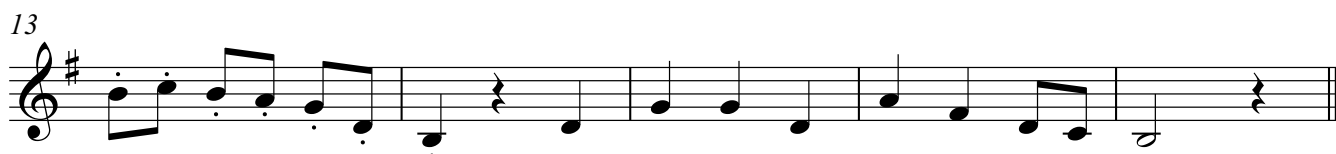
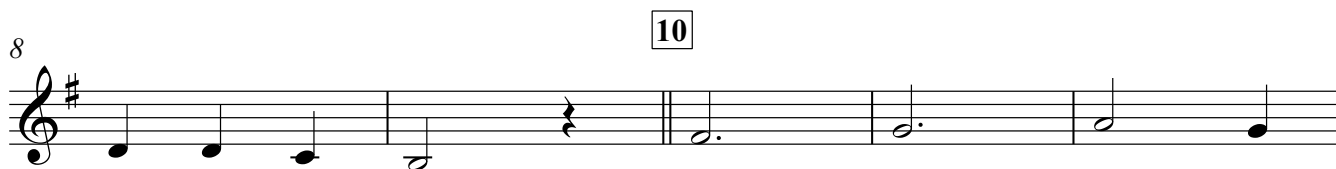
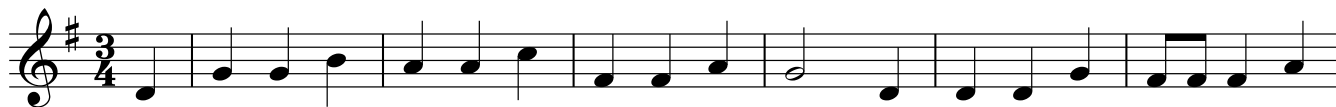

Trombone 1C

Zie ginds komt de stoomboot

♩ = 150

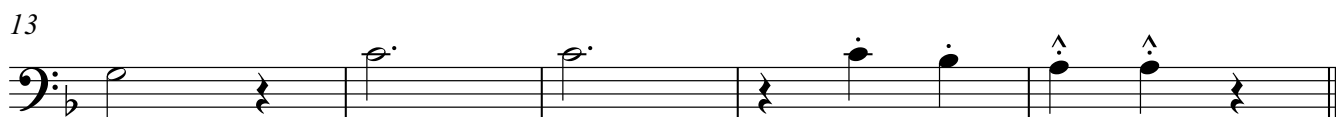
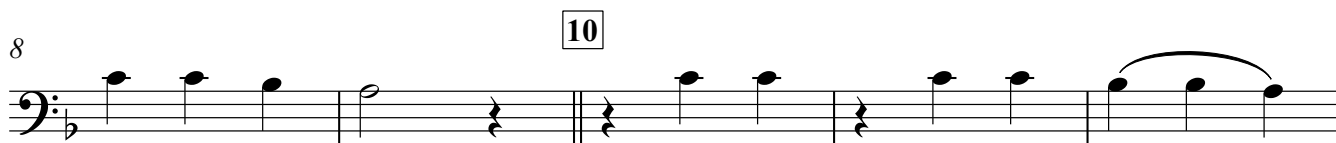

Trombone 2C

Zie ginds komt de stoomboot

♩ = 150

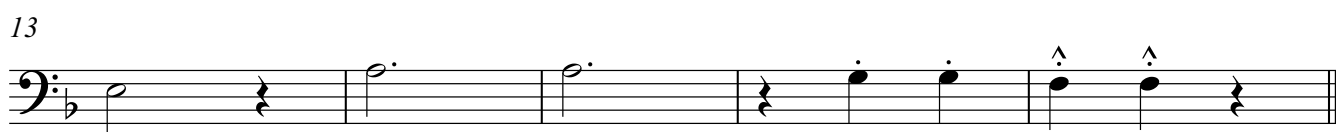
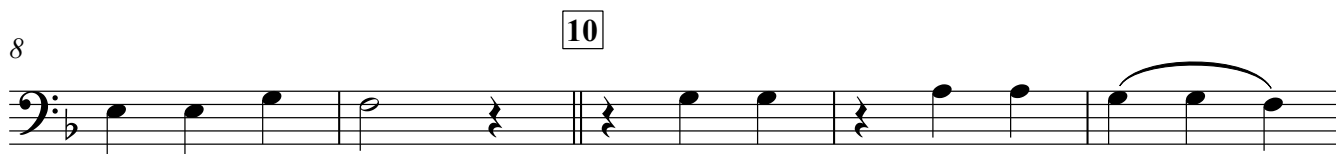

Trombone 3C

Zie ginds komt de stoomboot

♩ = 150

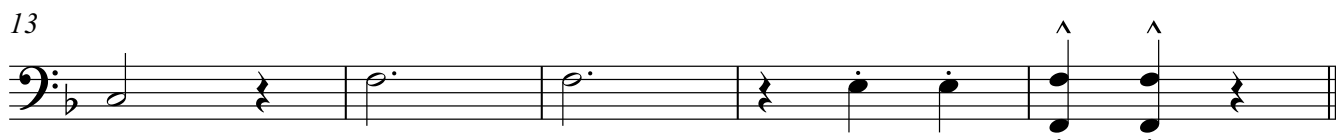

Bas Bb

Zie ginds komt de stoomboot

♩ = 150

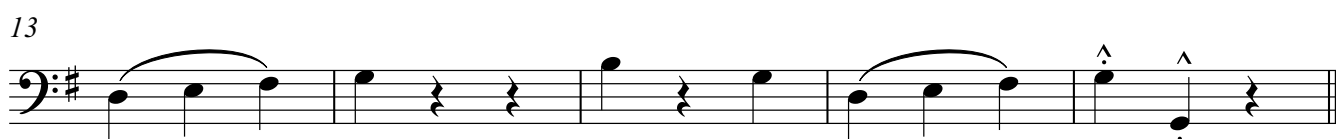
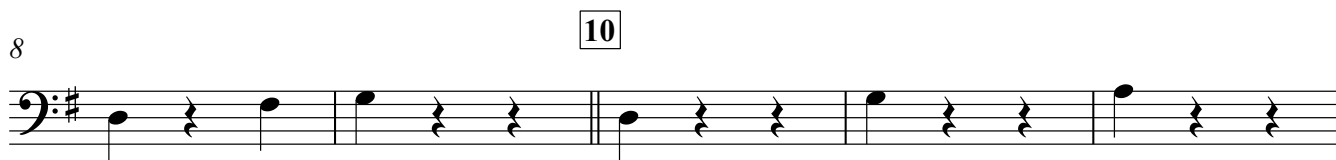

Bass Bb

Zie ginds komt de stoomboot

♩ = 150

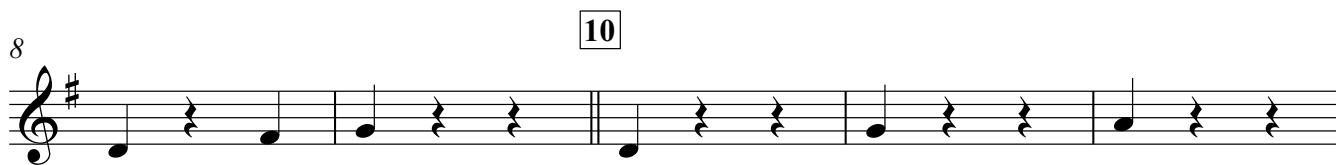

Zie de maan schijnt door de bomen

10

$\text{♩} = 100^2$

Alto Saxophone 1E♭

Zie de maan schijnt door de bomen

♩ = 100 2

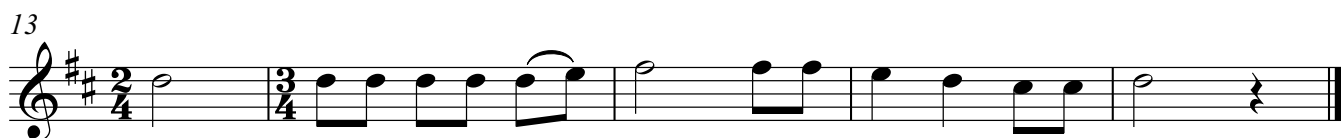
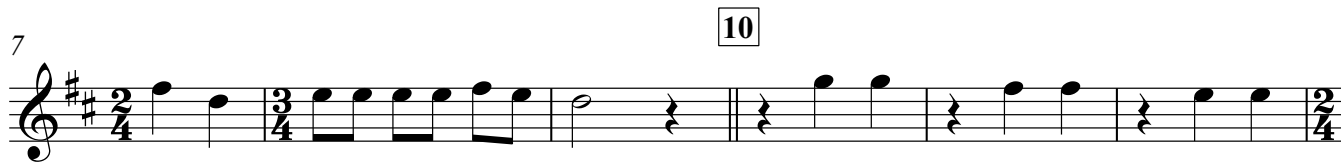

Alto Saxophone 2E♭

Zie de maan schijnt door de bomen

♩ = 100 2

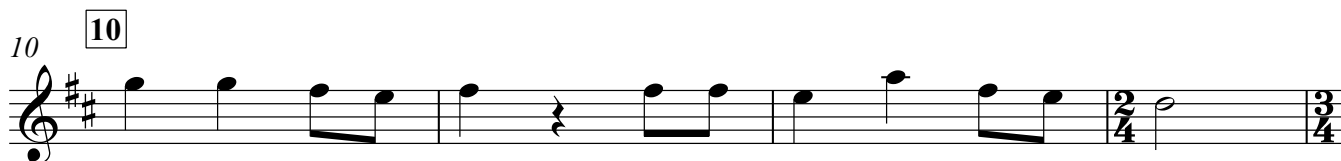
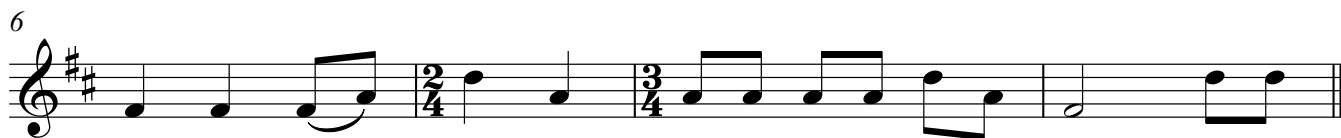

Trompet 1B \flat

Zie de maan schijnt door de bomen

$\text{♩} = 100$ 2

7

10

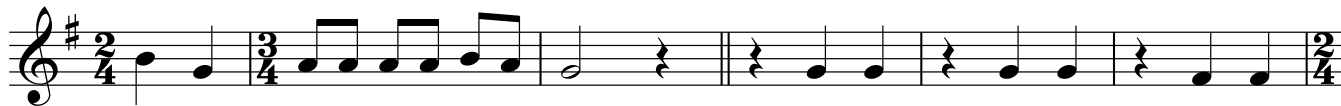

13

Trompet 2B \flat

Zie de maan schijnt door de bomen

$\text{♩} = 100$ 2

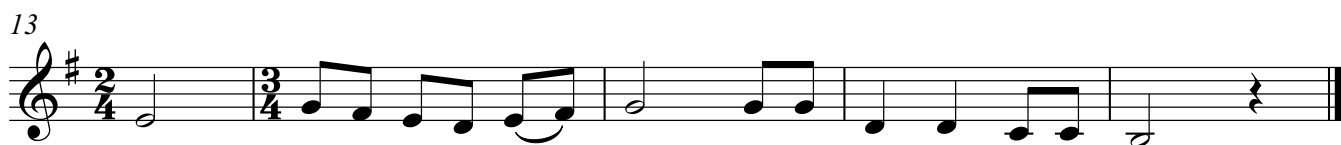
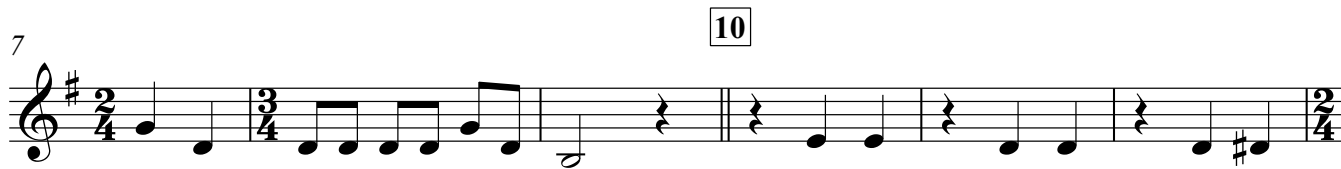

Euphonium 1B \flat

Zie de maan schijnt door de bomen

$\text{♩} = 106$

8 10

13

Trombone 1C

Zie de maan schijnt door de bomen

♩ = 100

2

8

10

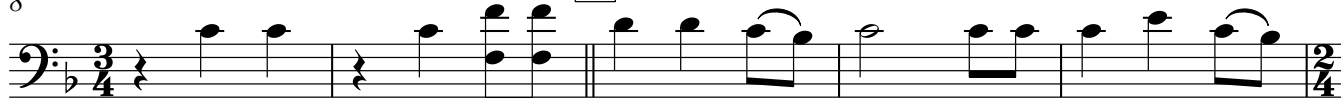

13

Trombone 2C

Zie de maan schijnt door de bomen

♩ = 100

2

8

10

13

Trombone 3C

Zie de maan schijnt door de bomen

♩ = 100 2

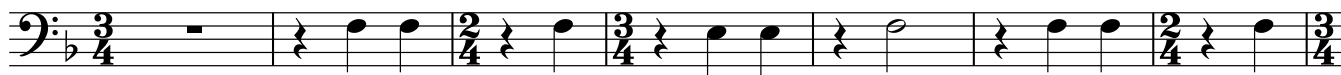

8

10

13

Bas Bb

Zie de maan schijnt door de bomen

♩ = 100

2

8

10

13

Bass Bb

Zie de maan schijnt door de bomen

♩ = 100

2

8

10

13

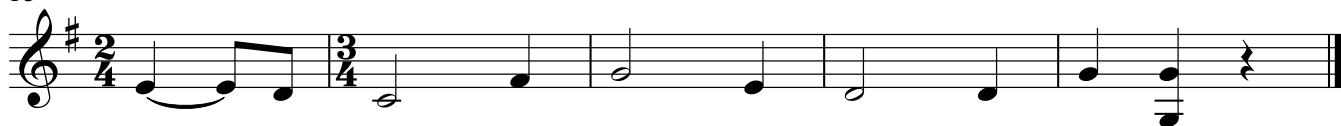

Drum Set

Zie de maan schijnt door de bomen

♩ = 100

2

8

10

13

Sinterklaasje kom maar binnen met je knecht

Alto Saxophone 1Eb

Alto Saxophone 2Eb

Trompet 1Bb

Trompet 2Bb

Euphonium 1Bb

Euphonium 2Bb

Trombone 1C

Trombone 2C

Trombone 3C

Bas Bb

Bass Bb

Drum Set

♩ = 120

9

13 17

Alto Sax.1
Alto Sax.2
Tpt.1
Tpt.2
Euph.1
Euph.2
Tbn.1
Tbn.2
Tbn.3
Bas
Bas
Dr.

Alto Saxophone 1Eb

Sinterklaasje kom maar binnen met je knecht

$\text{♩} = 120$

9 **9**

17 **17**

Alto Saxophone 2E♭

Sinterklaasje kom maar binnen met je knecht

♩ = 120

9 9

17 17

Trompet 1Bb

Sinterklaasje kom maar binnen met je knecht

♩ = 120

Euphonium 1B♭

Sinterklaasje kom maar binnen met je knecht

♩ = 120

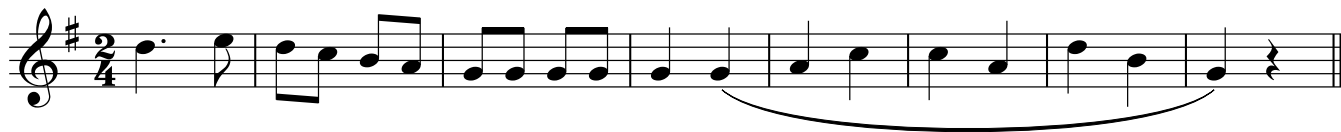

9 9

17 17

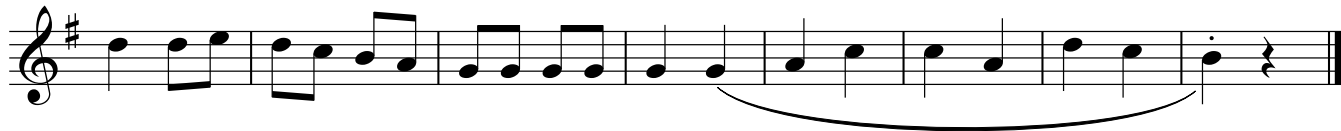

Trombone 1C

Sinterklaasje kom maar binnen met je knecht

♩ = 120

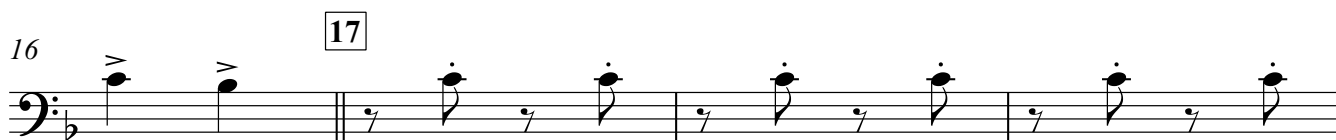
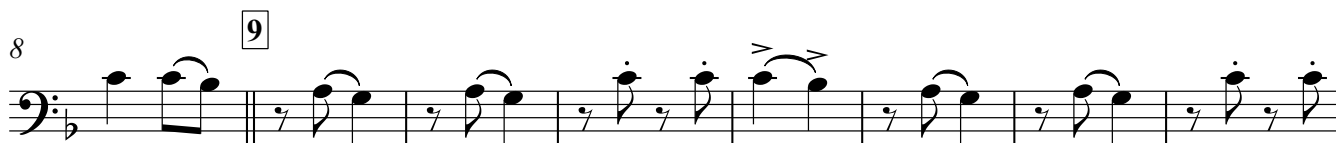
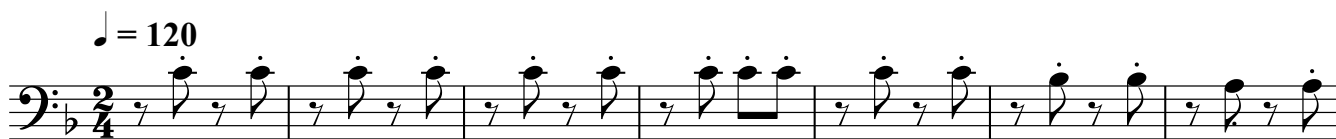

Trombone 2C

Sinterklaasje kom maar binnen met je knecht

♩ = 120

Trombone 3C

Sinterklaasje kom maar binnen met je knecht

♩ = 120

8

9

16

17

20

Bas Bb

Sinterklaasje kom maar binnen met je knecht

♩ = 120

Bass Bb

Sinterklaasje kom maar binnen met je knecht

♩ = 120

Drum Set

Sinterklaasje kom maar binnen met je knecht

♩ = 120

8

9

15

17

20

3

3

v

O Kom er eens kijken

1 $\text{♩} = 100$ 9

- Alto Saxophone 1Eb**: Starts with a *mf* dynamic, playing a melodic line with eighth notes and quarter notes. It transitions to a *p* dynamic at measure 9.
- Alto Saxophone 2Eb**: Mirrors the first saxophone's part, also starting with *mf* and moving to *p* at measure 9.
- Trompet 1Bb**: Plays a rhythmic pattern of eighth notes, starting with *mf* and moving to *p* at measure 9.
- Trompet 2Bb**: Similar to Trompet 1Bb, starting with *mf* and moving to *p* at measure 9.
- Euphonium 1Bb**: Plays a melodic line with eighth notes, starting with *mf* and moving to *mf* at measure 9.
- Euphonium 2Bb**: Mirrors the first euphonium's part, starting with *mf* and moving to *mf* at measure 9.
- Trombone 1C**: Plays a rhythmic pattern of eighth notes, starting with *mp* and moving to *mf* at measure 9.
- Trombone 2C**: Mirrors the first trombone's part, starting with *mp* and moving to *mf* at measure 9.
- Trombone 3C**: Mirrors the first trombone's part, starting with *mp* and moving to *mf* at measure 9.
- Bas Bb**: Plays a melodic line with eighth notes, starting with *mf*.
- Bass Bb**: Plays a rhythmic pattern of eighth notes, starting with *mf*.

13 **13** rit.

Alto Sax. *mf*

Alto Sax.

Tpt.

Tpt.

Euph. *mf*

Euph. *mf*

Tbn. *mp*

Tbn. *mp*

Tbn. *mp*

Sousa. *mf*

Bass *mf*

Dr.

Alto Saxophone 1Eb

O Kom er eens kijken

1 $\text{♩} = 100$

mf

7

9

p

13

18

22

rit.

Alto Saxophone 2E♭

O Kom er eens kijken

1 ♩ = 100

7

9

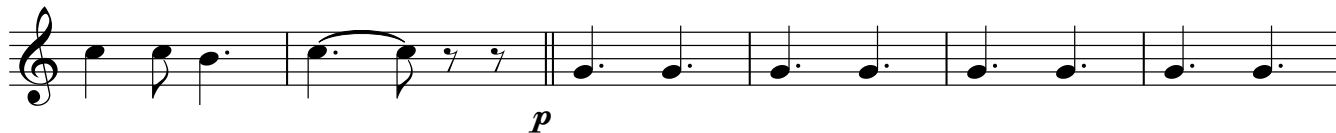

13

13

18

22

rit.

Trompet 1B♭

O Kom er eens kijken

1 ♩ = 100

mf

7

9

p

13

18

22

rit.

Trompet 2B♭

O Kom er eens kijken

1 ♩ = 100

mf

7

p

13

18

21

rit.

Euphonium 1B♭

O Kom er eens kijken

1 ♩ = 100

mf

7 9 mf

12 13 mf

18

21 rit.

Euphonium 2B♭

O Kom er eens kijken

1 ♩ = 100

mf

7

9

mf

12

13

mf

18

22

rit.

Trombone 1C

O Kom er eens kijken

1 ♩ = 100

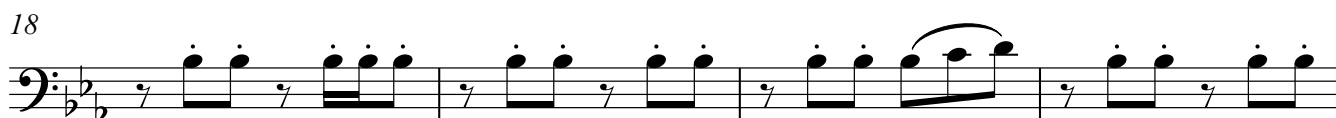
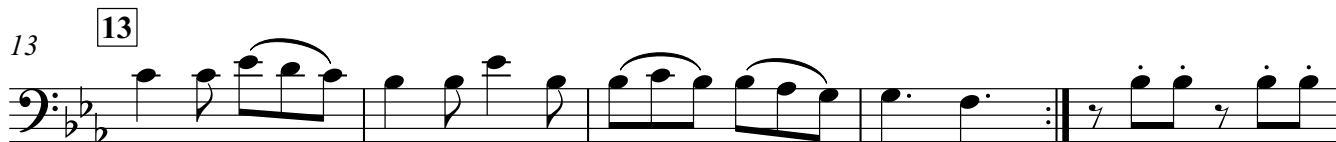
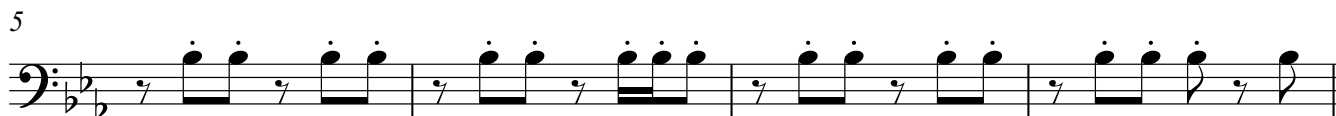

Trombone 2C

O Kom er eens kijken

1 ♩ = 100

mp

5

mf

9

9

mf

13

13

mp

18

mp

22

rit.

rit.

Trombone 3C

O Kom er eens kijken

1 ♩ = 100

5

mp

5

mf

9

9

mf

13

13

mp

18

mp

22

rit.

rit.

Bas Bb

O Kom er eens kijken

1 ♩ = 100

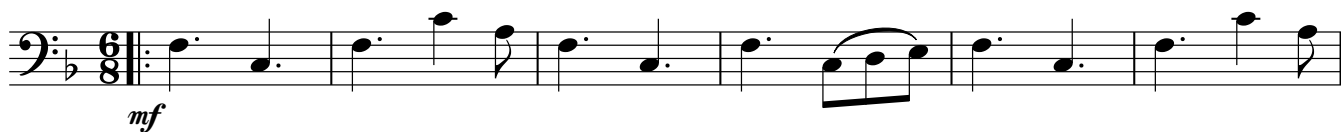

7

9

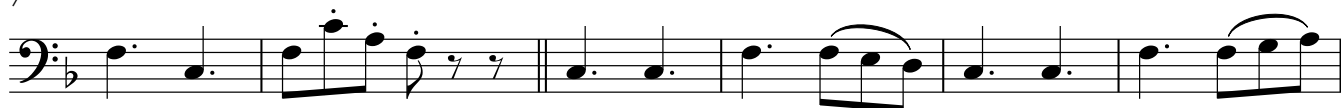

13

13

19

rit.

Bass Bb

O Kom er eens kijken

1 ♩ = 100

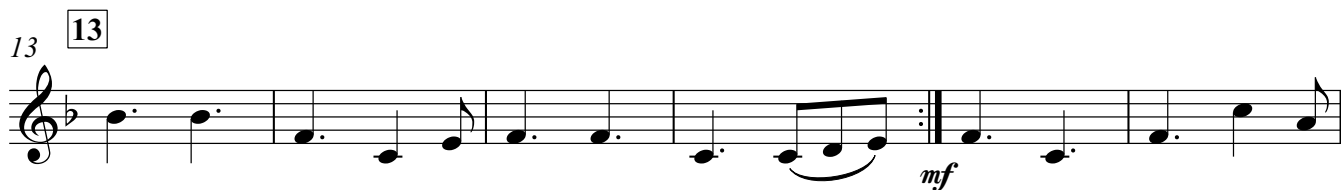
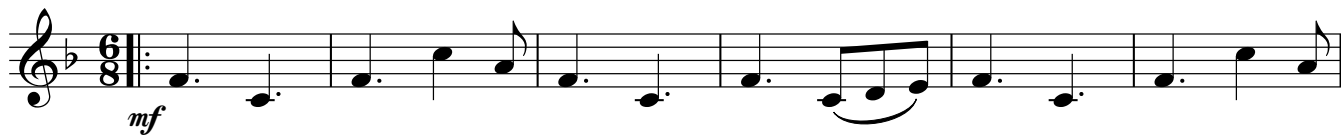

Drum Set

O Kom er eens kijken

1 ♩ = 100

5

9 9

13 13

18

22 rit.

Hoor wie klopt daar kin'dren

♩ = 100 **accel. . . ♩ = 140**

12

Alto Sax.

Alto Sax.

Tpt.

Tpt.

Euph.

Euph.

Tbn.

Tbn.

Tbn.

Sousa.

Bass

Dr.

Alto Saxophone 1E♭

Hoor wie klopt daar kin'dren

♩ = 100

6

accel.

10

♩ = 140

17

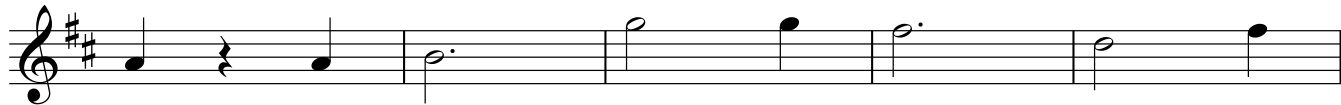

22

Alto Saxophone 2E♭

Hoor wie klopt daar kin'dren

♩ = 100

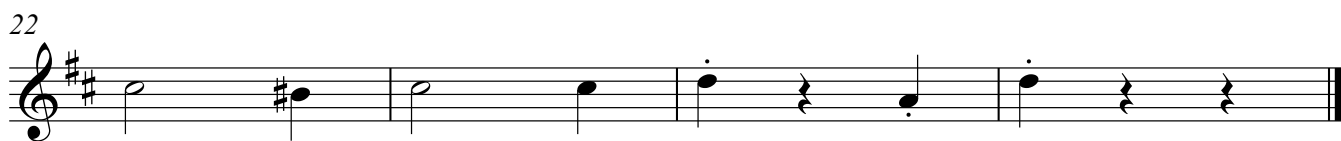

Trompet 1B \flat

Hoor wie klopt daar kin'dren

$\text{♩} = 100$

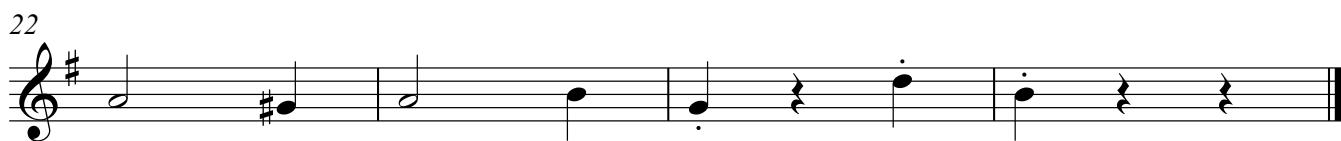

Trompet 2B♭

Hoor wie klopt daar kin'dren

♩ = 100

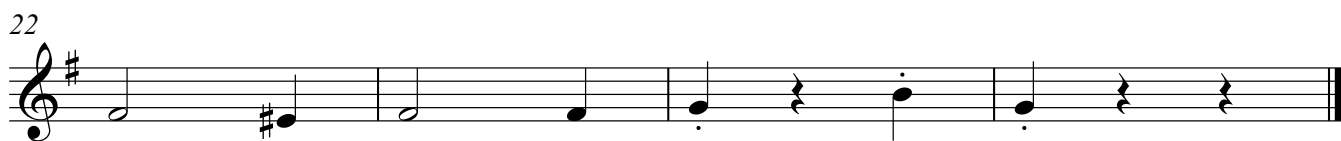
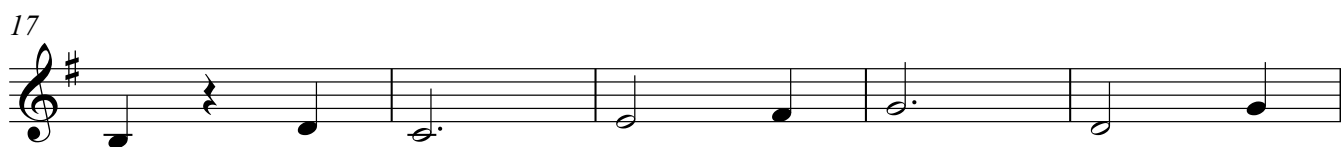

Euphonium 1B \flat

Hoor wie klopt daar kin'dren

$\text{♩} = 100$

8 **accel.** $\text{♩} = 140$

15

21

Trombone 1C

Hoor wie klopt daar kin'dren

♩ = 100

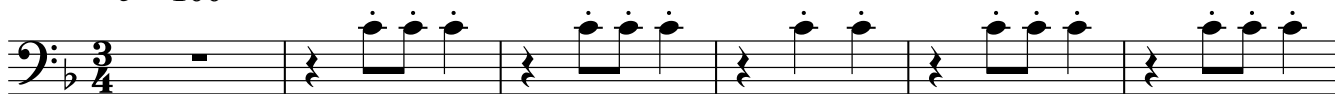

Trombone 2C

Hoor wie klopt daar kin'dren

♩ = 100

7

accel. ♩ = 140

14

20

Trombone 3C

Hoor wie klopt daar kin'dren

♩ = 100

7

accel. ♩ = 140

14

20

Bas Bb

Hoor wie klopt daar kin'dren

♩ = 100

8

accel. ♩ = 140

16

21

Bass Bb

Hoor wie klopt daar kin'dren

♩ = 100

8 *accel.* ♩ = 140

16

21

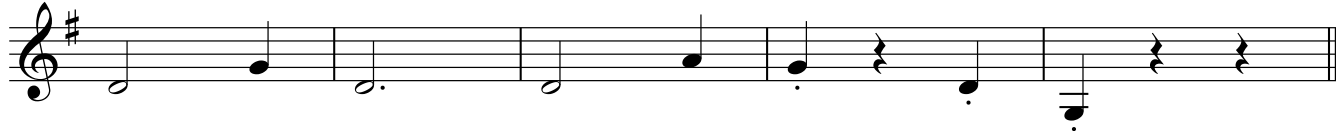

Drum Set

Hoor wie klopt daar kin'dren

$\text{♩} = 100$

6 *accel.*

10 $\text{♩} = 140$

17

22

Hoor de wind waait door de bomen

$\text{♩} = 160$

The score is for a 3/4 time piece in D major. It features the following parts:

- Euphonium 1Bb & 2Bb:** Play a melodic line similar to the saxophones, starting with *mp* and moving to *mf* in the second half.
- Bas Bb & Bass Bb:** Play a melodic line, starting with *mf*.
- Drum Set:** Provides a steady 3/4 beat pattern with accents.

31

Alto Sax.

Alto Sax.

Tpt.

Tpt.

Euph.

Euph.

Tbn.

Tbn.

Tbn.

Sousa.

Bass

Dr.

rit.

Alto Saxophone 1Eb

Hoor de wind waait door de bomen

$\text{♩} = 160$

mf

9

p

16

23

25

mf

31

37

rit.

Alto Saxophone 2Eb

Hoor de wind waait door de bomen

$\text{♩} = 160$

mf

9

p

16

23

mf

31

37

rit.

Trompet 1B \flat

Hoor de wind waait door de bomen

$\text{♩} = 160$

mf

9

pp

16

23

25

mf

31

37

rit.

Trompet 2B \flat

Hoor de wind waait door de bomen

$\text{♩} = 160$

mf

9

pp

16

23

25

mf

31

37

rit.

Euphonium 1B♭

Hoor de wind waait door de bomen

♩ = 160

mp

8

mf

15

23

25

mp

30

37

rit.

Euphonium 2B♭

Hoor de wind waait door de bomen

♩ = 160

mp

8

mf

15

23

25

mp

30

37

rit.

Trombone 1C

Hoor de wind waait door de bomen

$\text{♩} = 160$

p

8

mf

15

23

25

p

30

37

rit. - - - - -

Trombone 2C

Hoor de wind waait door de bomen

♩ = 160

p

8

mf

15

23

25

p

30

37

rit.

Bas Bb

Hoor de wind waait door de bomen

$\text{♩} = 160$

mf

9

17

25

34

39 rit.

Bass Bb

Hoor de wind waait door de bomen

$\text{♩} = 160$

9

17

25

34

39 rit.

Drum Set

Hoor de wind waait door de bomen

$\text{♩} = 160$

8

15

22

25

28

35

39

rit.

De zak van Sinterklaas

10

Alto Saxophone 1Eb

Alto Saxophone 2Eb

Trompet 1Bb

Trompet 2Bb

Euphonium 1Bb

Euphonium 2Bb

Trombone 1C

Trombone 2C

Trombone 3C

Bas Bb

Bass Bb

Drum Set

♩ = 100 Swing

Chord markings are present above the Bass and Sousaphone staves: **A** and **E7** above measure 14, and **E7** above measure 15.

Alto Saxophone 1E♭

♩ = 100 Swing

De zak van Sinterklaas

9 10

16 18

21

Alto Saxophone 2Eb

♩ = 100

De zak van Sinterklaas

9

10

16

18

21

Trompet 1Bb

♩ = 100

De zak van Sinterklaas

9

10

16

18

21

Trompet 2Bb

♩ = 100

De zak van Sinterklaas

9

10

16

18

21

Euphonium 1B♭

♩ = 100

De zak van Sinterklaas

9 10

17 18

21

Euphonium 2B♭

♩ = 100

De zak van Sinterklaas

9

10

17

18

21

Trombone 3C

♩ = 100

De zak van Sinterklaas

8

10

16

18

21

Bas Bb

De zak van Sinterklaas

♩ = 100

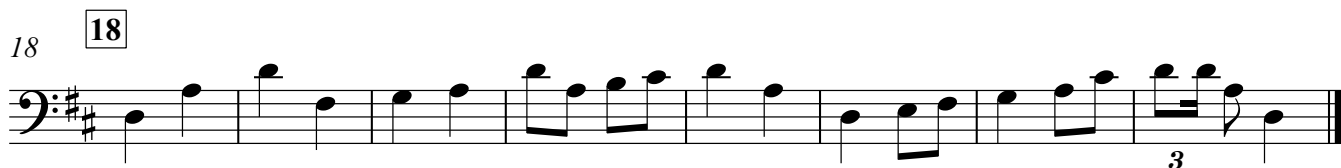

Drum Set

$\text{♩} = 100$

De zak van Sinterklaas

7

10

13

18

22